



14°24'0"W

14°22'0"W

14°20'0"W

10°52'0"N

10°50'0"N

10°48'0"N

10°52'0"N

10°50'0"N

10°48'0"N

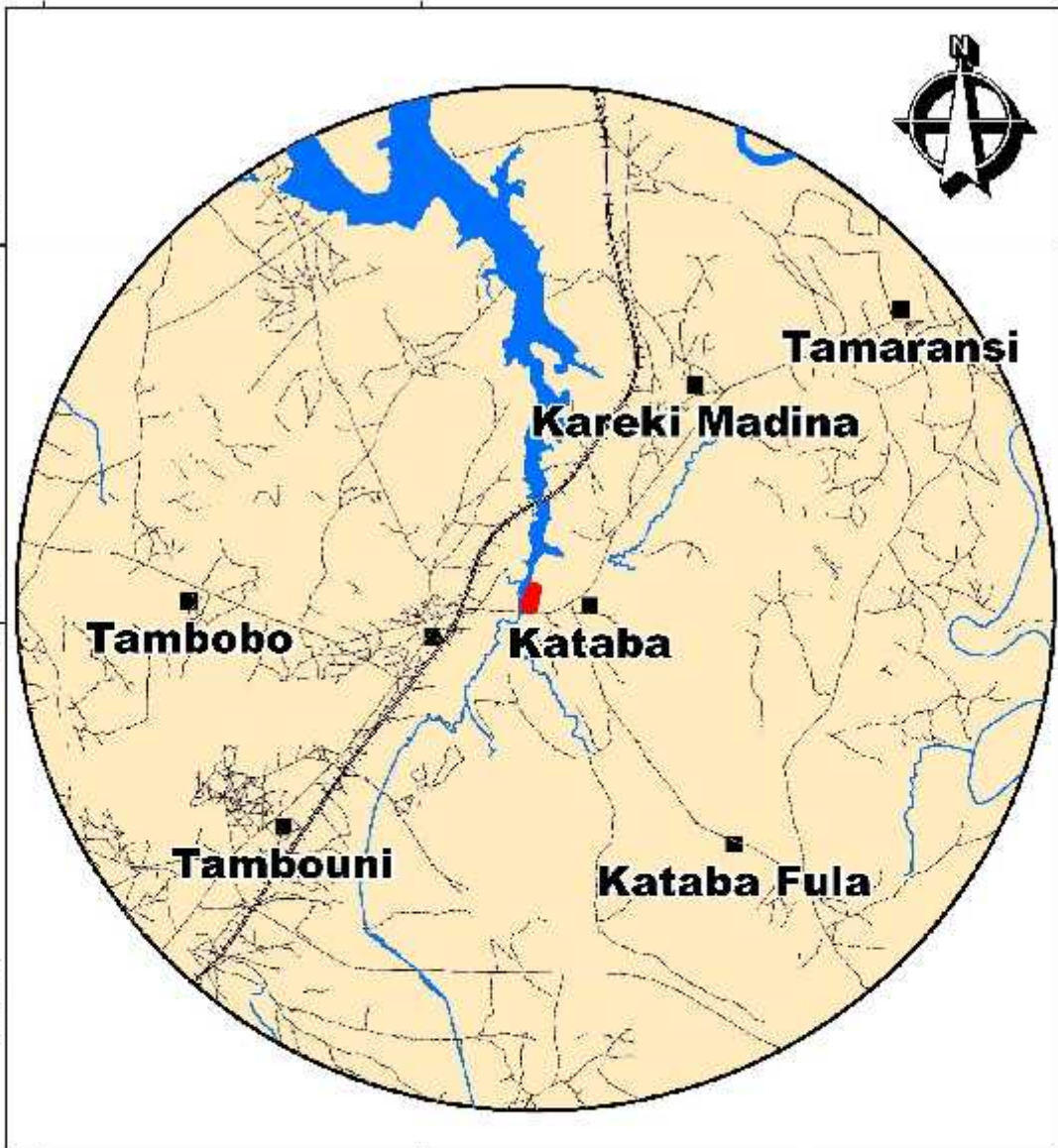

14°24'0"W

14°22'0"W

14°20'0"W

### LEGEND

- Railways
- Roads
- Water Body
- Host Communities
- Project Area
- 5Km Buffer

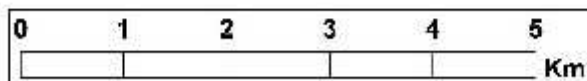

## AREA OF INFLUENCE MAP

PROPONENT:



CONSULTANT:



# GEOLOGIC MAP OF THE PROPOSED PROJECT AREA

15°0'0"W

14°0'0"W

11°30'0"N

11°0'0"N

10°30'0"N

11°30'0"N



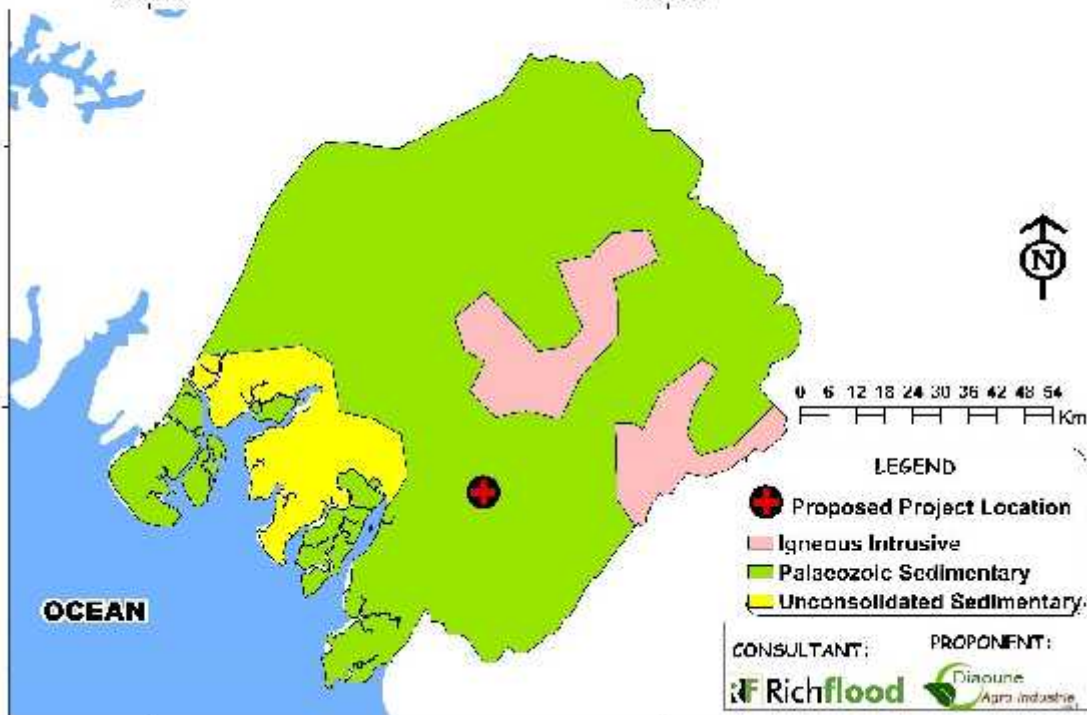

11°0'0"N

10°30'0"N



0 6 12 18 24 30 36 42 48 54  
Km

## LEGEND

-  Proposed Project Location
-  Igneous Intrusive
-  Palaeozoic Sedimentary
-  Unconsolidated Sedimentary

CONSULTANT:

 Richflood

PROPONENT:

 Diaoune  
Agri Industrie

15°0'0"W

14°0'0"W

14°23'0"W

14°22'0"W

14°21'0"W

14°20'0"W

# LEGEND

- ⊙ Groundwater Sampling Points
- Water Body
- Roads
- Rivers
- Railways
- Surrounding Settlements
- Project Area

10°51'0"N

10°50'0"N

10°49'0"N

10°51'0"N

10°50'0"N

10°49'0"N

Project Area

GW5

Tamboho

GW3

Todecontea

GW1

Kataba

GW2

GW6

Tamaransi

GW4

Tambouni

Kataba Fula



14°23'0"W

14°22'0"W

14°21'0"W

14°20'0"W



PROPONENT :



CONSULTANT :



GROUNDWATER SAMPLING MAP

# LAND USE LAND COVER MAP

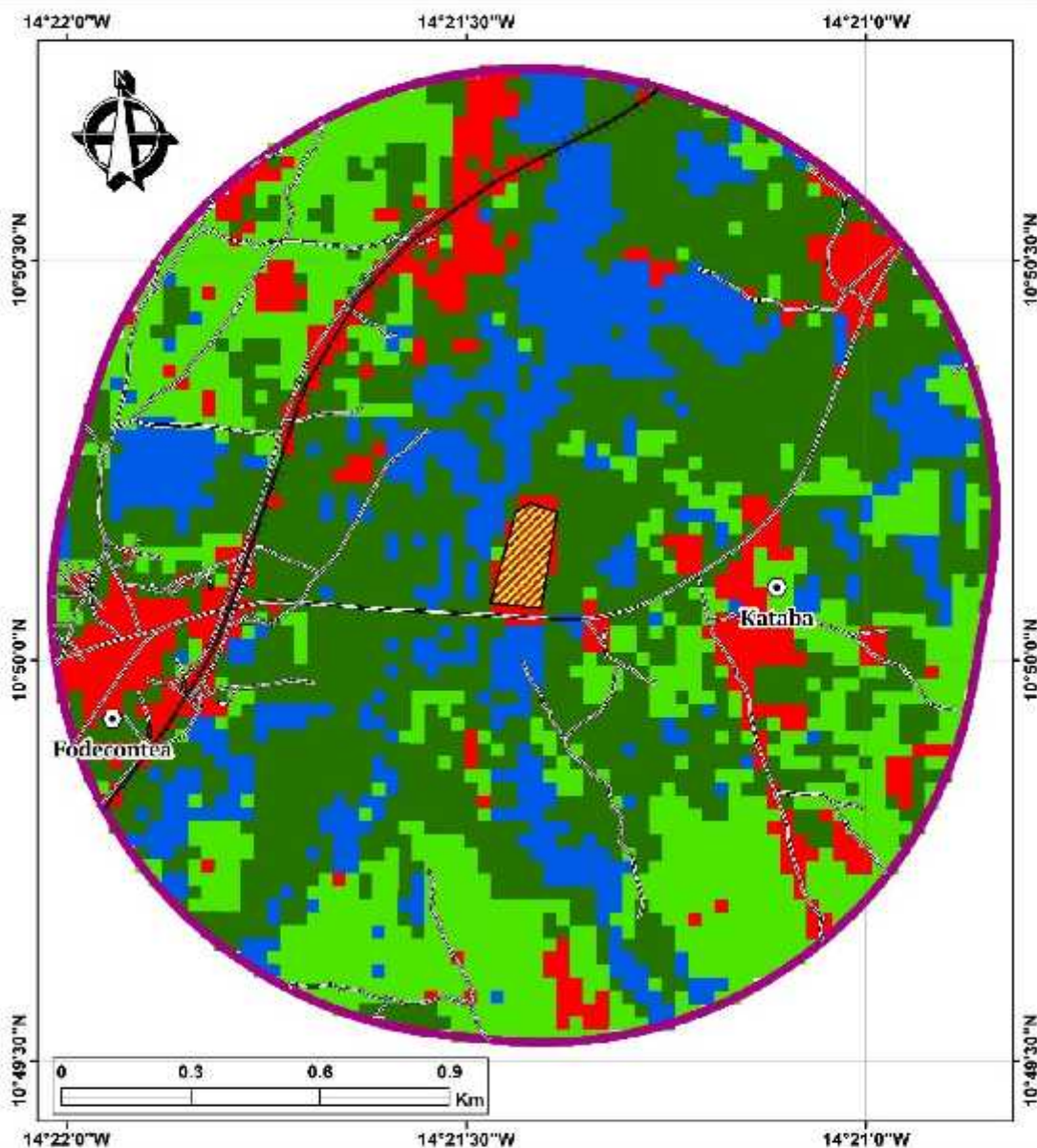

## LEGEND

Railways	Surrounding Settlements	Transformed
Road	Project Area	Riparian Forest
1Km Buffer	Fresh Water	Natural & Modified

PROPONENT :







CONSULTANT : Richflood

15°0'0"W

14°0'0"W

13°0'0"W

## LEGEND

-  Proposed Project Location
-  River
-  Roads
-  Railways
-  Boke



GUINEA-BISSAU

Gaoul

Burakou  
 Jinhama  
 Diava

Maliou Kabanji

Boke

Sangara

Bijou Ntoto

OCEAN

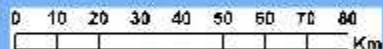

15°0'0"W

14°0'0"W

13°0'0"W



AFRICA

Boffa

GUINEA REPUBLIC

CONSULTANT:

PROPONENT:



LOCATIONAL MAP OF THE PROJECT AREA

14°21'45"W

14°21'30"W

14°21'15"W

14°21'0"W

## LEGEND

- ▲ Surfacewater Sampling Points
- Roads
- Rivers
- Railways
- Surrounding Settlements
- Water Body
- Project Area

10°50'15"N

10°50'15"N

10°50'0"N

10°50'0"N

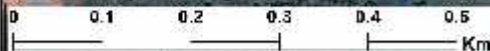

14°21'45"W

14°21'30"W

14°21'15"W

14°21'0"W

PROPONENT :



CONSULTANT :



SURFACE WATER SAMPLING MAP

# TOPOGRAPHIC MAP OF THE PROJECT AREA

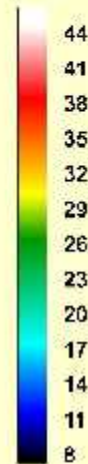
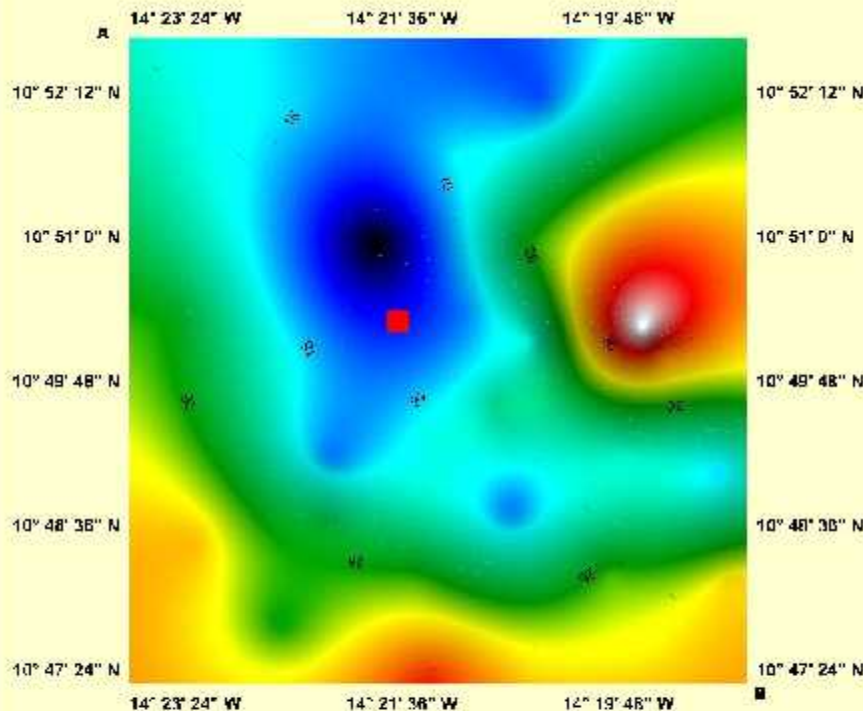

**LEGEND**  
■ Proposed Project Location

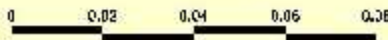
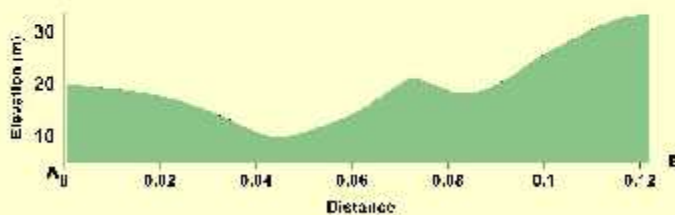

**PROPONENT:**



**CONSULTANT:**

